THE DEMOCRAT-LEADER.

VOL 12, NO 51 PORT ANGELES, CLALLAM COUNTY, WASH., FRIDAY, MARCH 28, 1902. PRICE FIVE CENTS

THE "CLUB" IN IT, TOO.

PASSES RESOLUTIONS OF CONFIDENCE AND ESTEEM.

John Cain is Sent East Armed to the Teeth With Ammunition for Many Sales and a Club for Recognition.

The Commercial Club met in regular session Friday evening with President Griggs in chair.

Besides the secretary the following were present: D. W. Morse, Fred A. Cooke, David Craig, A. L. Johnson, John Cain, Wm. Ritchie, Frank Merritt.

Mr. Ritchie made report that he had presented to city council the resolution of the club protesting against the closing of Front street extension. He then presented the following resolution which on motion of Mr. Merritt, seconded by Mr. Johnson, was adopted:

Whereas, Our esteemed fellow citizen and member of this club John Cain is about to visit the money centers of our eastern states.

And whereas his principal reason for so doing is to try and interest men with capital sufficient to construct, equip, and operate a standard guage railroad from this city to connect with the Northern Pacific Railroad Company's line now in course of construction from Gray's Harbor north at a point in the vicinity of the Quillayute in this county, the same being a point suggested by said Northern Pacific Railroad Company where they would be willing to give a local railroad build from this city transcontinental connection.

And Whereas, We, the members of the Commercial club, of the city of Port of Angeles, believe that such a railroad, when built, would be of great benefit to the growth and development of this city and county, and a profitable investment to whomsoever may build and operate same from the time said railroad is put in operation.

And Whereas, It appears that in order to successfully construct and operate said railroad through this city, it may be necessary to acquire certain lands and tenements owned by certain individuals.

Therefore Be It Resolved that it be the unanimous sense of the members of said Commercial club, in regular session met, that said Commercial club extend its undivided support to said John Cain in this undertaking. And that the members of said Commercial club hereby guarantee to do all in their power individually and collectively to aid and assist said John Cain or whomsoever he may interest in building said proposed railroad, in securing title to such lands and tenements as they may require for that purpose.

And that the club extend to Mr. Cain a vote of confidence, and that he be presented with a copy of this resolution signed by the president and secretary of this club.

The following is the agreement entered into by the city council:

Port Angeles, Washington. Mar. 20, 1902

John Cain, Esq., Port Angeles, Wash.

Dear Sir: — We, the undersigned Mayor and City Council of the city of Port Angeles, Clallam county, Washington, hereby promise and agree and by these presents bind ourselves and our successors in office for the faithful performance of the obligations herein contained and set forth so far as they relate to the city of Port Angeles, which said obligations are as follows, to-wit: that upon proper application made by yourself in your own behalf or in behalf of yourself and associates we, the said city Council, of the said city of Port Angeles, will on or before the first day of June, 1902 or as soon there after as possible grant to you or your assigns certain franchises permitting you to build, equip and operate a standard guage railroad over and upon the following streets and alley ways in said city of Port Angeles, viz:

Beginning at the intersection of Victoria and Liberty streets and proceeding in a westerly direction along said Victoria street to the intersection of Chase and Front streets, thence westerly along said Front street to Lincoln street, thence along said Lincoln street in a southerly direction to First street, thence westerly along said First street to Tumwater street, thence along said Tumwater street in a southerly direction to Third street, thence along said Third street in a westerly direction to E street, thence diagonally across said E street to that certain unnamed street lying and being in front of what is known as the Sampson Claim, and along said street in a westeraly direction to K street, thence in a southerly direction across said city on said K street or on some other street or streets to be decided on at some future date.

The proposed railroad is to be built in a southwesterly direction from the city of Port Angeles to a point to be reached by the Northern Pacific railroad now building north from Gray's Harbor where transcontinental connections will be made. Said franchises to be granted on the following conditions, to-wit:

First—The faithful performance by the grantees of all the conditions herein set forth.

Second—The said grantees to have actually commenced construction of the said railroad, on or before the first day of June, 1902 and to have completed and in operation within ninety days thereafter at least eight miles of said railroad, and on the future condition that they will have said proposed line built to transcontinental connections not later than December 31st, 1903.

And should the Northern Pacific Railroad company reach the Quillayute river before said date, then the said John Cain, his associates and assigns shall use their best efforts to reach that point at an earlier date than December 31st, 1903.

The said Quillayute river being a point suggested by the Northern Pacific Railroad company where they would give a local road built from the city of Port Angeles transcontinental connections. And we further bind ourselves as such city council of the city of Port Angeles that in the event that said John Cain, his associates or assigns proving to the satisfaction of said city council that they, the said John Cain, his associates or assigns, are able and willing to build said proposed railroad in accordance with the terms of this agreement, that said city council will in conjunction with the said franchises heretofore mentioned grant to the said John Cain, his associates or assigns a franchise or franchises granting to said John Cain, his associates or assigns the right to build, construct and maintain wharves and docks on at least four of the streets leading to tide water in said city of Port Angeles.

And it is further agreed that should the Northern Pacific Railroad Company or any other bona fide company that can show their ability and desire to furnish said city of Port Angeles with transcontinental connections, apply for said franchises heretofore mentioned, before the said John Cain, his associates or assigns shall have commenced actual construction of the said proposed railroad, then the said John Cain, his associates or assigns shall by the terms of this agreement have no claim, interest or estate in said franchises, and in that event this agreement shall be null and void, otherwise to remain in full force and effect.

Witness our hands this 20th day of March, 1902.

H. C. Miller,
Albert Smith,
A. H. Gould,
Byron Bowman,
Jno. Hallahan

Mr. Cain, who left for the east yesterday morning, also has a personal letter from the mayor.

Finest flour made in Yakima Best. E. E. Seevers, agent.

SETTLERS BEWARE

The Festive Land Locater Has a Hidden Card to Play.

Since the land in Western Clallam has been withdrawn from the forest reserve settlers and timber buyers have been flocking to the west end by every boat, and although the greater portion and the best timber lands have been taken. Every boat west has a large number of land seekers aboard.

These are taken up remaining homesteads and inferior timber lands, and are being badly flewed by the heartless timber cruiser, who works a very slick game and finds the tenderfoot real easy.

The cruiser shows his intended victims a piece of land, thickly timbered, but gives them a description of vacant lands on which there is no timber. After paying the cruiser from $50 to $100 they proceed to the land office and file on the land from the description given them. Many people have been made victims

S. S. ASSOCIATION.

Third Annual Session of Clallam Organization Held in this City Saturday.

The Third Annual Session of the Clallam County Sunday School Association convened in this city Saturday afternoon in the M. E. Church. After noon and evening sessions were held. The Secretary, Rev. W. C. Merritt of Seattle was present and gave some very interesting talks on the work of the association here and elsewhere.

At the evening session the following officers were named to serve during the coming year:

President—R. D. Willson.

1st. Vice President—E. D. Weage, Supt. Primary Department.

2nd. Vice - President — Rev. Doyle, Supt. home study department.

3rd. Vice - President — Mrs. Buck, Supt. visitation department.

4th. Vice President — Rev. Frame, Supt. Normal department.

5th Vice-President—Mrs. C. C. Bowman, supt. county convention dept.

W. S. Caldwell, secretary.

Mrs. Belle Miller, treasurer.

J. E. Beam, C. S Bown, S. M. Crooks executive committee.

The convention closed with a big union meeting at the M. E. church Sunday evening addressed by Rev. Merritt, who also preached at the Congregational church in the morning.

The association is in a flourishing condition.

COUNTY NEWS

Clallam Bay Record.

S. G. Tutt is coming back to the bay from Ballard to run the donkey engine for D. A. Robinson.

Work is progressing favorably on the logging railway. A crew of about fifteen is at work clearing the right of way and fifteen or twenty more men are expected next week. Grading will begin as soon as the survey work for the grade is finished. A big consignment of powder for blasting is coming from Seattle and a heavy bombardment along the hill around the bay may be looked for next week. Contracts for getting out ties and for grading are now being made.

It is very likely that the little war ship Condor went down off the Washington coast early in December and that some recent wreckage found on the ocean beach came from the Condor. Prospectors returning from the coast south of Cape Flattery report finding wreckage on the beach near Cape Johnson which consists of a scroll figure head of a vessel On the side of the figure-head was a shield similar to the shield carried on revenue cutters. It had a blue background with gilt stars at the top, the stripes being red and white. It bore indication of having been in the water but a short time. The wood in places was indented, which indicated that the vessel to which it belonged had been in collision.

The Quillayute News

Mora.

The Indians found part of a wrecked schooner supposed to be a British sealer, a few days ago, on the beach near Ozette As near as learned from the description given, the schooner was painted white with a redish strip around it, cabin covered with a lightblue canvas. Five canoes and four boats came ashore between Lapush and Ozette which are supposed to have belonged to the unfortunate schooner. One boat had places for row-locks about four inches apart, apparently for long or short armed sailors. Three of the boats were formerly painted red inside, but later painted white, some of the canoes were painted red, some blue inside and some were unpainted. Some five or six canoes of the same discription were found below Lapush, and one of the canoes which was beaten to pieces had a demijohn lashed to it with a rope. The Indians are sure it is a wrecked British sealing schooner, and although no bodies have yet come ashore, all on board are supposed to have perished.

Anyone knowing of the whereabouts of Roy Long (supposed to be on sound) will confer a favor by writing Newton Long, Hartline, Wash., age, 20; brown hair; blue eyes; slender build; weight 130; height, 5 feet 9 or 10 inches.

Wedding and engagement rings. GOLDMAN'S, Seattle.

FREE Send for our handsomely illustrated book and calendar **The Globe Trotter** and learn all about trips and rates to and from Europe, Alaska and all parts of the world, the coronation of King Edward, the Turin Exposition, the Cork Exposition and other tours personally conducted at the very lowest rates, including hotels, meals, guides, carriage drivers, etc **Cabin Tickets from $32.50 and Up.** Fill this out and mail to us

Tell you friends it

A CHILBERG, SEATTLE, W
Pres Scandinavian American Bank

FORECLOSURE PROCEEDINGS

RESISTED BY PROPERTY OWNERS OF PIERCE COUNTY.

Allegations Set Forth To Effect That the Notice Given Does Not Constitute Due Process of Law—No Complaint Made

A big fight against the foreclosure by the county on property held for delinquent taxes has been inaugurated in the superior court of Pierce county.

The validity of the foreclosure proceeding will be attacked, it is said, on the ground that the assessments of 1892 and 1893 were fraudulent and excessive and were made without regard to the value of the property for the purpose of raising the constitutional debt limit. The motion to quash is based on the following allegations:

"First—that no complaint, application or other pleading was made or filed on which to base service by publication.

"Second—That there is nothing in court to defend, no time stated when there will be and no opportunity to defend in case there ever should be.

"Third—That the attempted service of summons upon the defendants does not give a day in court nor constitute due process of law.

"Fourth—That this court has acquired no jurisdiction by said pretended service, to proceed against any of the property of defendants or any of them."

These allegations seem to fit the question in the case of Clallam county, but as yet no action has been instituted looking to the prevention of the proposed sale by the county, though it is claimed loudly in some quarters that the county nor any other corporation can confiscate a person's property.

The treasurer expects to take judgment next week, and must then give ten days notice by posting only before the day of sale.

You will never wish to take another dose of pills if you once try Chamberlain's Stomach & Liver Tablets. They are easier to take and more pleasant in effect. They cleanse the stomach and regulate the liver and bowels. For sale by C. E. Nailor & Co.

To Lease.

The place on Lake Crescent, known as "Marymere" with tools, furniture and live stock, may be leased by responsible person. Address, 75 Starr Boyd Block, Seattle.

NEW SPRING GOODS
AT THE WHITE FRONT ON THE CORNER
Something New in Every Department of our Large Store.

A GOOD UNDERSTANDING
Is guaranteed to all who purchase shoes from us. Our Styles are the latest and our goods are the best for the money. We are able to fit you properly, too.
Misses' and Children's Shoes at Bargains.
We make a specialty of Men's Fine Shoes at $3.50 a pair.
The Walk Over and Old Glory in all sizes and widths.

OUR G. A. R. SUITS
Are the best in the city. Our Price is $9.00 And we present every purchaser of a G A R Suit with a hat worth $2.00, a cord worth 25c, and a full set of G A R Buttons worth 25c, making $2.50! You pay $9.00 for the suit, get $2.50 worth of goods free, making the suit stand you $6.50! Can you beat it? We think not. Come in and see anyway.

Boys' and Youths' Clothing
At the lowest prices you will find in the city.
A New Line of Neckwear
Bows and Tecks for 25c
...Four-in-Hands, Reversible and Plain, Fifty Cents Each....

The Very Latest Styles in Hats
YOURS FOR FAIR TREATMENT
S. J. LUTZ & CO.

When you wake up with a bad taste in your mouth you may know that you need a dose of Chamberlain's Stomach & Liver Tablets. They will cleanse your stomach, improve your appetite and make you feel like a new man. They are easy to take, being sugar coated, and pleasant in effect. For sale by C. E. Nailor & Co.

$30,000 TO LOAN
On any and all kinds of approved Securities in Clallam County at Reasonable Rates. Loans made on application; No delay. Call on or address
THOMAS MOORE, MANAGER
Moore Investment Co.,
Port Angeles, - Washington.

ELDORADO KING OATS

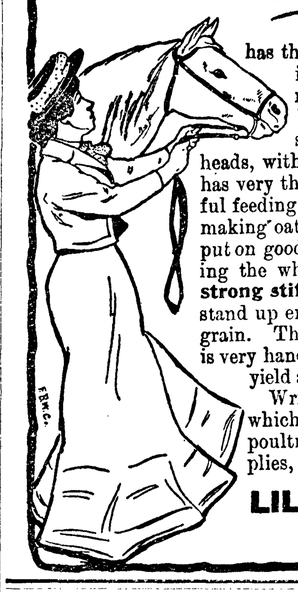

has the best record as a main crop variety of any ever grown. The most productive and the hardiest. Very early, with heavy, stiff straw, bearing large and heavy heads, with **well filled, plump grain.** It has very thin and soft hulls. Has wonderful feeding value, and is well adapted to making oat meal. Most oats lodge when put on good, rich ground, many times losing the whole crop. On account of the **strong stiff straw,** the Eldorado King will stand up erect and produce a heavy crop of grain. This oat is never affected by rust, is very handsome, a good seller, and will yield an average of **116 bushels per acre.** Write for our big seed catalogue, which also contains our full line of poultry supplies, incubators, bee supplies, etc. It is free.

LILLY, BOGARDUS & CO.,
Seattle, Wash., U. S. A.

Seattle-San Francisco Line,
KRUSE STEAMSHIP CO.
·· WEEKLY · SAILINGS ··
For Passenger and Freight Rates Apply to
E. E. CAINE
ARLINGTON DOCK...SEATTLE AGENT.

Filion Mill and Lumber Company.
Manufacturers of and Dealers in
ROUGH AND DRESSED LUMBER,
LATH, SHIPLAP, RUSTIC SIDING,
PLAIN AND FANCY CASING, Etc
THE BEST CEDAR SHINGLES MADE
Office . and . Mill . on . Lincoln . Heights.

The Democrat-Leader,

Published every Friday at Port Angeles, Washington, by

THE DEMOCRAT LEADER CO.

A. J. COSSER, Editor and Proprietor.

Official Paper

Of Port Angeles, Clallam county.

Entered as second class matter, in the Post-Office at Port Angeles, Washington.

Subscription Rates:

ONE YEAR ..... ONE DOLLAR

SIX MONTHS ..... FIFTY CENTS

Sample copies sent to any address free.

GEN. MILES has exposed a bill before congress, threating to resign if it passes.

"WILL ROOSEVELT dare retire Gen. Miles?" is a question the public is now asking.

The Dominion government now offers a fourth contingent of 2000 men for South Africa.

PENDING the outcome of acting President Schalkburger's mission through the British lines to Botha Dewet and Steyn an armistice has been declared in Africa.

THE Cuban postal thieves, Neely Reves and Rathbone, have each been sentenced to ten years imprisonment and to pay fines of $56,701, $35,516 and $35,324 respectively.

IF any man in the city can justify in any kind of a fair and logical way the "vote of confidence" in our "esteemed fellow citizen" we would like to publish his conclusions.

WHAT a swath Sammy Perkins is cutting in Tacoma. His Tacoma Ledger is supporting the Republican ticket and his Tacoma News that of the Democrats! Hurrah for Campbell! Hurrah for Cole!

SENATOR FOSTER in answering a monster petition from Spokane favoring the election of senators by direct vote, says: "I have given same careful consideration." We trust petitioners know from this answer how the senator will vote on the question, when it comes up in the senate.

AN Olympia court has awarded Rose Gallamore $8,000 damages against the city for injuries sustained by a fall from a defective sidewalk. This amount would almost have rebuilt the sidewalks of Olympia. If each citizen would resolve to keep the walk in front of their property in repair, this vexed question would be settled nicely.

During the discussion in the senate committee of General Hughes' statements with relation to the Philippines, the fact was disclosed that the first shot had been fired by an American, and that the attack was made before the Filipinos were ready, many of their leaders being absent at a conference at Malolos; also that the Filipinos made their best fight on February 5, 1899. Replying to other questions relating to the Philippine bill, General Hughes said he thought white labor would be a total failure there, and the only resort would be to import Chinese and Japanese labor, as the natives are physically weak and lazy. He also expressed the opinion that negro emigration to the Philippines should be encouraged, and in speaking of the American chamber of commerce of Manila, said it was composed largely of Englishmen and other Europeans "who do not care a snap for American interests."

Nasal CATARRH

In all its stages.

Ely's Cream Balm

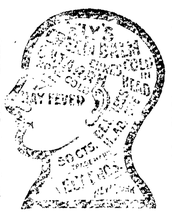

cleanses, soothes and heals the diseased membrane. It cures catarrh and drives away a cold in the head quickly.

Cream Balm is placed into the nostrils, spreads over the membrane and is absorbed. Relief is immediate and a cure follows. It is not drying—does not produce sneezing. Large Size, 50 cents at Druggists or by mail; Trial Size, 10 cents.

STATE Forestry Superintendent D. B. Sheller has received important information from Binger Hermann, commissioner of the department of the interior, relative to the sale of timber growing on the forestry reserves. Mr. Sheller says there is a great deal of timber on the reserves which if cut down and logged off would be a benefit to the reserves, as it would give the young growth of timber a chance. Numerous applications and inquiries have also been received by Sheller from lumbermen of the northwest relative to this timber and it is possible that considerable areas of the forests of the reserves may be sold in the near future. Instructions will be forwarded upon application.—P.-I correspondence.

What does this mean? Are we who have been so wronged by the order creating a forest reserve to understand now that it was all for the benefit of a few lumbermen? We kicked hard when we were told it was for the preservation of the forests for use of future generations, but this last takes away our breath.

COMMONER SAYINGS.

What would President Roosevelt do if Spain began selling munitions of war to the Filipinos?

General Funston's remark that the Philippines are as orderly as Kentucky impels us to ask where the Philipine Taylors go.

One way to conquer the trusts is to cut off their supplies which come over the high tariff route.

Secretary Shaw has made the usual visit to Wall street. Republican secretaries of the treasury never fail to do it.

If it was a "captains' battle" the captains who were there should have received more than one-fifth of the prize money.

What will it avail the American people if democracy wins a battle on a shuffleboard and shuttlecock platform with candidates who harbor republican ideas?

Congressman Wheeler should call Congressman Grosvenor's attention to the fact that the president has decided that it is not wise for his daughter to attend the coronation.

Senator Frye still insists that all objectionable features have been eliminated from the present shipping subsidy bill. He forgets the subsidy part of it.

It was not until this republic went into the colonial business on its own account that it turned a deaf ear to the voice of a people appealing for sympathy in their struggle for liberty.

Chronic Diarrhoea.

MR. C. B. Wingfield, of Fair Play, Mo., who suffered from chronic dysentery for thirty-five years, says Chamberlain's Colic, Cholera and Diarrhoea Remedy did him more good than any other medicine he had ever used. For sale by all druggists.

Try a sack of Yakima Best in your next order, E. E. Seevers, agent.

The authority on watches. GOLDMAN, Seattle.

WANTED SEVERAL PERSONS OF character and good reputation in each state (one in this county required) to represent and advertise old established wealthy business house of solid financial standing. Salary $18.00 weekly with expenses additional, all payable in cash each Wednesday direct from head offices. Horse and carriage furnished, when necessary. References. Enclose self-addressed stamped envelope. Manager, 316 Caxton Building, Chicago.

GOOD LIVING

Quite often results in bad health, because what is termed "good living" is usually the gratification of the palate without reference to the nutrition of the body. When the good liver is a business man

and rises from a full meal to plunge at once into work requiring mental effort the result is almost sure to be disastrous, because digestion draws upon the same nervous forces which are employed in thought. In time the stomach becomes diseased, the processes of digestion and nutrition are imperfectly performed and there is a physical breakdown.

Dr. Pierce's Golden Medical Discovery cures diseases of the stomach and other organs of digestion and nutrition. It eliminates the effete poisonous matter which originates in the system as a consequence of imperfect digestion. It gives sound health to the whole body.

"I wish to say to the world that Dr. Pierce's Golden Medical Discovery has proved a great blessing to me," writes Mrs. Ellen E. Bacon, of Shutesbury, Franklin Co., Mass. "Prior to September, 1897, I had doctored for my stomach trouble for several years, going through a course of treatment without any real benefit. In September, 1897, I had very sick spells and grew worse; could eat but little. I commenced in September, 1897, to take Dr. Pierce's medicine, and in a short time I could eat and work. I have *gained twenty pounds in two months.*"

FREE. Dr. Pierce's Common Sense Medical Adviser is sent *free* on receipt of stamps to pay expense of mailing *only*. Send 21 one-cent stamps for the book in paper covers, or 31 stamps for the cloth-bound volume. Address Dr. R. V. Pierce, Buffalo, N. Y.

Dungeness.

Special to THE DEMOCRAT-LEADER.

L. Womack has got his cottage completed.

T. J. Ward will build a fine residence on Groveland Avenue this summer.

Sam and Dick Irwin were in Seattle last week proving up on their timber claims.

Miss Dyer, of Anfurn, is home on a visit with her parents.

Chas. Gilmur has started to repair the long wharf which was badly damaged by the recent high winds.

Thomas Evans was a passenger for Seattle this week, which is the first time he has been there since 1878.

Success Camp, No. 7000, Modern Woodman sports a piano now, so look out for some good music next entertainment.

Johnni Ward says he hopes they won't quarantine Sequim because he likes to go up there.

Miss Draper is displaying this season the newest and swellest line of Ladies', Misses' and Children's street hats ever brought to Port Angeles. Some of the latest are the Cuban, Tuscan braids, Cuban plaques, Cuban bodies. The bleached Hawaiian is a very beautiful roll-brim sailor. The Japanese roll-brim double-edged sailors are of a beautiful satin finish and decidedly up-to-date. The duck hats for ladies and children in the graceful floping brim effects are again popular. Miss Draper has also a complete line of flowers, laces, silk trimmings, jet crowns, dress hats, children's mull hats, muslin hoods, sun-bonnets, tams, patterns, etc. These goods are direct from the east and are selling at eastern prices.

PROMENADE CONCERT

To Be Given by the Gate City Orchestra To-morrow Night.

PROGRAM:

1 March—"A Message from Mars," new...Ascher

2 Waltz—"The Little Soubrette," fr "The Burgomaster"..... Luders

3 Overture "Popular Georgia,"....Boettger
Introducing "My Little Georgia Rose," "Believe," "The Medicine Man," "Pliny, Come Kiss Yo Baby," "As They Do In America," "Just We Two," and "Every Race Has a Flag But the Coon."

4 Mazurka—"Wild Flower"..... Ferrazzi

5 Two-step—"The Tale of a Kangaroo" Fr "The Burgomaster"..... Luders

6 Selections—Fr "The Mikado"..... Sullivan

7 Schottische—"Sweet Little Daisies"....Seltzer

8 A Hawaiian Air—"Aloha Ah," arr.....Bradley

9 Waltz—"Mistress Nell," new.....Gustin

10 Two-Step—"The 3 Big Hits"..... De Witt
"The Star Spangled Banner"

Bank of Clallam County.

Port Angeles, Wash.

H. E. LUTZ - - Pres't and Manager.

Domestic and Foreign Exchange Issued.

McIvor & Swansen,

BLACKSMITHS

Horseshoeing, Wagons and Farm Implements Repaired.

SHOP ON LAUREL STREET

McIvor's Old Stand

NEW CONTRACT.

Sixty Miles of N. P. Extension to be Constructed This Year.

The Quillayute News

J. A. McDonald, a railroad contractor of Seattle, who was looking over this section a few days ago, says that a sixty mile grade contract is soon to be let by the Northern Pacific on its Grays Harbor and Quillayute extension. This, added to the twenty-four mile contract which Nelson Benett now has almost completed, will extend the long looked for road to eighty-four miles in this direction from Hoquiam, and will reach the neighborhood of the Hoh river. It is his understanding that the sixty mile contract is to be completed this year. Mr. McDonald is a man who keeps in close touch with all the railroad building in the northwest, having built many miles during the past ten years on the Northern Pacific extensions in this country, and such men make it their business to keep in touch with the progress of new roads and, while not infallible, are usually 'pretty good authority, as they generally get news in this line in advance of the general public.

THE HOME GOLD CURE.

An Ingenious Treatment by Which Drunkards are Being cured Daily In Spite of themselves.

No Noxious Doses. No Weaking of the Nerves. A Pleasant and Positive Cure for the Liquor Habit.

It is now generally known and understood that the drunkeness is a disease and not weakness. A body filled with poison, and nerves completely shattered by periodical or constant use of intoxicating liquors, requires an antidote capable of neutralizing eradicating this poison, and destroying the craving for intoxicants. Sufferers may now cure themselves at home without publicity or loss of time from business by this wonderful "HOME GOLD CURE" which has been perfected after many years of close study and treatment of inebriates. The faithful use according to directions of wonderful discovery is positively guaranteed to cure the most obstinate case, no matter how hard a drinker. Our records show the marvelous transformation of thousands of drunkers into sober, industrious and upright men.

WIVES CURE YOUR HUSBANDS!! CHILDREN CURE YOUR FATHERS! This remedy is in no sense a nostrum but is a specific for this disease only, and is so skillfully devised and prepared that it is thoroughly soluble and pleasant to the taste, so that it can be given in a cup of tea or coffee without the knowledge of the person taking it. thousands of drunkards have cure themselves with this priceless remedy, and as many more have been cured and made temperate men by having the "CURE" administered by loving friends and relatives without their knowledge in coffee or tea, and believe today that they discontinued drinking of their own free will. DO NOT WAIT. Do not be deluded by apparent and misleading "improvement." Drive out the disease at once and for all time. The "HOME GOLD CURE" is sold at the extremely low price of One Dollar, thus placing within reach of everybody a treatment more effectual than others costing $25 to $50. Full directions accompany each package. Spicial advice by skilled physicians when requested without extra charge. Sent prepaid to any part of the world on receipt of One Dollar. Address Dept. F637 EDWIN B. GILES & COMPANY, 2330 and 2332 Market Street, Philadelphia.

All correspondence strictly confidential

NOTICE AND SUMMONS BY PUBLICATION.

In the Superior court of the State of Washington, for Clallam county.

Jas. A. Chapman Plaintiff, vs. Andrew E. Tower and Jane Doe Tower his wife and all persons unknown, if any having or claiming an interest or estate in and to the hereinafter described real property, Defendants.

State of Washington to Andrew E. Tower and Jane Doe Tower his wife who are the owners, or reputed owners, of, and all persons unknown, claiming or having an interest or estate in the hereinafter described real property.

You and each of you are hereby notified that the above named plaintiff, Jas. A. Chapman is the holder of a delinquent tax certificate No. 446 issued by the treasurer of Clallam county, Washington, embracing the following real property situated in Clallam county Washington, and more particularly described as follows, to-wit:

Lots seven (7) and eight (8) in block number two hundred and ninety-nine (299) of the townsite of Port Angeles.

That said certificate was issued on the 31st day of January, 1902, for the sum of $50.40 for the delinquent taxes for the years 1894, 1895, 1896, 1897, 1898, 1899 and 1900; that the taxes for the following years have been paid by the plaintiff to-wit: the year 1901, the sum of $4 56; which several sums bear interest at the rate of fifteen per cent per annum from said date of payment.

You and each of you are hereby summoned to appear within sixty days after the date of the first publication of this notice and summons, to-wit, within sixty days after the 7th day of March, 1902, and defend the above entitled action or pay the amount of taxes due, together with the costs, penalties and interest and in case of your failure so to do judgment will be rendered foreclosing said tax lien for such taxes, penalties, costs and interest against said lands and premises hereinbefore mentioned.

JAS. A. CHAPMAN, Plaintiff.

WM. Ritchie Attorney for Plaintiff.

Post Office Address Port Angeles, Wash.

Date of first publication March 7th, 1902.

The Gate City Orchestra of this city is at work preparing a Grand Concert to be given during the last week in April. The services of one of Seattle's best vocalists have been secured for the evening and a rare treat is in store for the music loving people of this city.

A QUIET WEDDING.

Happy Young Couple Married And Depart for a New Field of Labor.

Monday evening at the M. E. parsonage Miss Ethel Hunt was united in marriage to Mr. Ross Haynes, Rev. G. W. Frame officiating. A very few intimate friends of the happy couple witnessed the event. After the ceremony the newly wedded couple proceeded to the home of the groom's parents where a number of friends awaited them, and where supper was served. They left Tuesday morning for their new home at Kennewick, on the banks of the majestic Columbia where Mr. Haynes in company with his new brother Mr. Dayton Hunt have purchased a general supply store.

The happy couple have a host of friends here who rejoice with them and wish them a long, happy and prosperous life.

Miss Hunt is the only daughter of Councilman Hunt and is a lady in every respect, the possessor of many charming accomplishments.

Mr. Haynes was the youngest and only remaining unmarried son of Mr. and Mrs. L. T. Haynes, and is a graduate of the city schools here, receiving the business training of his new profession under his father's guiding hand.

There is more Catarrh in this section of the country than all other diseases put together, and until the last few years was supposed to be incurable. For a great many years doctors pronounced it a local disease, and prescribed local remedies, and by constantly failing to cure with local treatment, pronounced it incurable. Science has proven catarrh to be a constitutional disease, and therefore requires constitutional treatment. Hall's Catarrh Cure, manufactured by F. J. Cheney & Co., Toledo, Ohio, is the only constitutional cure on the market. It is taken internally in doses from 10 drops to a teaspoonful. It acts directly on the blood and mucous surfaces of the system. They offer one hundred dollars for any case it fails to cure. Send for circulars and testimonials. Address,

F. J. CHENEY & CO., Toledo, O.

Sold by Druggists, 75c.

Hall's Family Pills are the best.

We Have Cut Prices

TO WHOLESALE RATES

On Bamboo Furniture, China ware, Ladies' Gents' and Children's Hose, Breakfast Shawls, Silks, etc.

Our line of TEA, COFFEE and RICE will suit both in Price and Quality.

GIVE US A CALL

LING TOY, M'G'R. Hong, Yuong & Co

Laurel street, next to D.-L. office

Say—

Why do you put up with such Clothes?

You look bad—feel bad—in those togs.

Now we want you to send to us for our samples and measurement blank. Our system is new, money-saver, and you look right.

Irving & Cannon

Mail Order Dept.

TAILORS SEATTLE, WN

Our old smooth friend Louis Williams arrived in the state on the Great Northern this week with 167 immigrants from Pennsylvania and Minnesota. Twelve of the number are said to be headed for Port Angeles. It is understood Mr. Louis gets $5 from the railroad company for every passenger he sends over the road from the east.

Experience Convinces.

Prove its value by investing 10 cents in trial size of Ely's Cream Balm. Druggists supply it and we mail it. Full size 50 cents.

ELY BROS., 56 Warren St., New York.

Clifton, Arizona, Jan. 20, 1899.

Messrs. ELY BROS.:—Please send me a 50 cent bottle of Cream Balm. I find your remedy the quickest and most permanent cure for catarrh and cold in the head.

DELL M. POTTER, Gen. Mgr. Ariz. Gold M. Co.

Messrs. ELY BROS.:—I have been afflicted with catarrh for twenty years. It made me so weak I thought I had consumption. I got one bottle of Ely's Cream Balm and in three days the discharge stopped. It is the best medicine I have used for catarrh.

Proberta, Cal. FRANK E. KINDLESPIRE.

No. 1859.

SUMMONS.

In the Superior court of the State of Washington, for Clallam county,

Edward E. Parker, Plaintiff, vs. George W. Blake and The Guarantee Loan & Trust Company a corporation, Defendants.

The State of Washing to the said defendant George W. Blake:

You are hereby summoned to appear within sixty days after the date of the first publication of this summons, to-wit: within sixty days after the 7th day of February, 1902, and defend the above entitled action in the above entitled court, and answer the complaint of the plaintiff, and serve a copy of your answer upon the undersigned attorneys for the plaintiff at their office below stated; and in case of your failure so to do, judgment will be rendered against against you according to the demand of the complaint, which has been filed with the clerk of said court. That the object of this action is to recover judgment upon a certain bond executed by you on the 28th day of January, 1892, to the order of the Guarantee Loan & Trust Company, due January 1st, 1897, in the sum of Two Hundred and Fifty Dollars ($2 0.00,) and upon three certain interest coupons attached thereto numbered eight, nine and ten and being in the sum of ten dollars ($10.00) each; and foreclosure of a certain mortgage given therewith as security therefore upon the southwest quarter of the southwest quarter (sw ¼ sw ¼) of section thirty-one (31) township thirty (30) north, range two (2) west, and lots, two (2), three (3) and four (4) in section six (6) township twenty-nine (29) north, range two (2) west, and containing 159 and 55-100 acres according to government survey; and to recover judgment for taxes paid upon said land in the sum of $251.47, and for costs as provided in said mortgage in the sum of $12.50.

TRUMBULL & TRUMBULL,
Attorneys for Plaintiff. P. O. Address, Port Angeles, Clallam county, Washington.

IT WILL PAY YOU

To write for our rates before you purchase a ticket to any point in the EAST. Through Tourist Cars from the PACIFIC COAST to CHICAGO and CINCINNATI, connecting with through trains for all points in the far East, South or Southeast. Fast and handsomely equipped, steam-heated trains—Dining Cars, Buffet Library Cars, Sleeping Cars and Free Reclining Chair Cars throughout the following states **Iowa, Indiana, Wisconsin, Missouri, Tennessee, Louisiana, Illinois, Minnesota, South Dakota, Arkansas, Kentucky, Mississippi.**

For particulars regarding freight or passenger rates and Service call on or address,

J. C. LINDSEY, T. F. & P. A.

B. F. TRUMBULL, Com'l Agent,
142 Third Street, Portland, Ore.

Globe Hotel and Restaurant,

E. Christopherson, Proprietor

Newly Furnished Rooms and Excellent Bill of Fare

CRYSTAL STEAM LAUNDRY

Lease & Clegg, Proprietors.

Goods Called For and Delivered

Special Rates to Families,

Hotels and Restaurants

Located on Laurel Street Opposite Kirschberg's.

A Sponge

Taken off hand, does not make a very interesting study, but there is a good deal in a sponge besides water. If you are interested, drop in and let us talk sponge with you—it is a little hobby of ours; we understand a sponge. We have them to sell—

Surgical
School
Bath and
Carriage

and give good value for every cent charged.

SEE OUR WINDOW.

C. E. NAILOR & CO
THE CORNER DRUG STORE
Port Angeles, - - Washington

Try a New Home 15c lunch.

An April Fool social will be given at Oddfellows Hall April 1st by the Degree of Honor Admittance 10c.

The People's Church—J. A. Baldridge Minister. Services every Sunday in the Dyke Block on Front street, at 11 a. m. Subject for next Sunday morning, (Easter) "The Miracle of Life." You are invited.

Services at the Methodist church next Sunday as usual at 11 a. m. and 7:30 p. m. Epworth League meeting at 6:30 p. m. Sunday School at 10 a. m. Preaching service at Lincoln Heights at 3:00 p. m. A welcome for all.

The following program has been prepared for the Easter services at S. Andrew's church:

The Rev. John Braun, Rector
Mrs. Kate D. Coburn, Organist

Easter salutation and response and low celebration
Holy communion at 8 a. m.
Order of Holy communion High celebration 11 a. m.

Processional hymn 121
Kyrie.....Hodges in F
Gloria Tibi and Gratias.....in Bb
Hymn.....113
Sermon....."The Resurrection of Jesus,"
Offertory, vocal solo, "Awake Ye Sons of Light and Glory"....Spence
Mr. W. B. Hamlin
Ter Sanctus .....Cambridge in Eb
Te Deum Lodamus.....Rogers in F
Gloria in Excelsis. .....Old Chant in G
Nunc Dimmittis.....Langdon in F
Recessional Hymn.....110

EVENING

Processional.....117
Magnificat .....Semper in Eb
Nunc Dimmittis .....Semper in Eb
Vocal Solo "The choir invisible,"..
.....Hortervill Jones
Miss Gertrude Brown
Hymn.....111
Sermon".....He is Risen Indeed"
Offertory Violin Solo, "Sounds.... from Home" Hon. Judge Clementson
Recessional 112

Sunday School festival 3:30 p. m. A cordial welcome awaits each who may attend each or all services.

LANDS FOR SALE

Choice Improved Farms, Fruit Lands Stock Ranches, Timber Lands, and City Lots.

The Best in the County

Parties Who Want to buy Lands or City Property or be Located on Government Land Will save time and money by Calling on or Addressing us—Parties Having Land or City Property for Sale Would do Well to List it with us.

Hawkes & Cochran
Port Angeles, Washington.

WHEN IN THE CITY
CALL ON

Miss H. C. Draper

Milliner.

A COMPLETE STOCK
OF
The Very Latest Styles
:::: IN ::::
MILLINERY

ALSO A FULL LINE OF
Ribbons and Novelties.

Good Friday.

Easter Sunday.

The camp at Gettysburg began hauling logs Tuesday.

No flour equals Yakima Best. For sale by E. E. Seevers.

W. S. Caldwell has been named as deputy assessor for this district.

We recommend Yakima Best flour to our friends, E. E. Seevers, agent.

Frank Hooker and family have removed to the Trickel house on 8th and Laurel street.

Col. C. J. Holt will address the people of Port Angeles tonight at the M. E. Church for the W. C. T.U.

EGGS FOR SETTING—Bronze turkeys at $1.00 per setting.
BEN CHAMBERS, City.

The Grand Kermess has been postponed until next Wednesday owing to the nearness of the Easter season.

Calico Paper Dyes,
Paas' Easter Egg Dyes,
Easter cards at Nailor's.

The Ladies Guild of St. Andrew's church will meet with the President Mrs. W. L. Church on Wedneseay afternoon next. A full attendance is desired.

Eggs for hatching, Barred and White Plymouth Rock. 50 cents per setting of 13. Pekin duck eggs 25 cents per dozen.
H. C. MILLER, box 6, city.

Major Harding has received word from John L. Wilson to effect that that gentleman will speak for the G. A. R. at their Decoration Day exercises, May 30th.

Congregational Church. Subject for the morning: "The Resurrection as the Power of a New Life." Evening subject: "The Resurrection from the Stand-Point of Pilate." Miss Brown will sing in the morning and Mr. Hamblim in the evening.

The Seattle Times of Monday printed a good sized half-tone picture of the family group taken last week of the four generations of the family of Mr. and Mrs. J. G. Banks who recently celebrated their Golden wedding anniversary.

Teamsters have been at work the past two weeks hauling piles to be placed in the Morse wharf. So ravishing have been the toredoes that although the wharf is practically new 200 piles will have to be replaced.

We would call attention to announcement of A. Chilberg, found in another column of this paper and would suggest that our readers send for his illustrated catalogue, which contains a great deal of useful and valuable information.

At a session of the Grand Council of the State of Washington, Royal Arcanum, which was instituted Monday at Seattle C. A. Griggs of this city was named as a alternate delegate to the supreme council, and H. C. Miller also of the local order was installed as grand chaplain.

It is reported the cannery sale will take place this week to C. J. Farmer and brother of the east. Mr. Farmer and Mr. Aldwell left this morning for Seattle to close the deal, if it is found that Mr. Coolican has not an option on it. Mr. Farmer is very much in favor of the purchase and the figure is very low.

Word has been received in the city to the effect that Mr. Jensen expects to leave April 1st for Port Angeles. He does not want to leave Chicago until all the machinery for the brewery is loaded on the cars and shipped, so there will be no delay when he gets here. One carload of machinery is now in Seattle awaiting his arrival.

At a chicken show in the east recently a beautiful young lady chicken fancier offered herself in marriage to the successful exhibitor. It turned out that the winner of the prize was a firm, and as the lady could not marry both members decided to renew the offer for the next state gathering. The Pacific Poultryman published at Tacoma, is now endeavoring to get a like prize offered in this state this year and wants the ladies who are willing to speak out quick.

Day Marshal Teachman took into custody Monday Frank Lewis a professional vagrant and petty thief, having in his possession an overcoat stolen from Sam Johnson, a pair of shoes from Alf. Davis, a watch and other things from parties at Crescent, a pair of lady's gloves and skeleton keys. The man was at work at Crescent for a while and tiring of his work returned on his way up-sound. He was brought before Attorney Clementson who after consultation decided not to prosecute if party would leave town as the minimum fine was 30 days in jail and big expense to county. This is a novel way of looking at the case, but it is tough on our neighbors.

March, April, May

There is a best time for doing everything—that is, a time when a thing can be done to the best advantage, most easily and most effectively. Now is the best time for purifying your blood. Why? Because your system is now trying to purify it—you know this by the pimples and other eruptions that have come on your face and body.

Hood's Sarsaparilla and Pills

Are the medicines to take—they do the work thoroughly and agreeably and never fail to do it.

Hood's are the medicines you have always heard recommended.

"I cannot recommend Hood's Sarsaparilla too highly as a spring medicine. When we take it in the spring we all feel better through the summer." MRS. S. H. NEAL, McCrays, Pa.

Hood's Sarsaparilla promises to cure and keeps the promise.

FOR SALE CHEAP—One fifteen-ton-a-day half-circle hay press, as good as new; also six or eight young heifers. Address Jos. KIRNER, Sequim, Wash.

First Church of Christ Scientists. Services are held in their hall on Front Street every Sunday morning at eleven o'clock, and every Wednesday evening at 7:30. Subject for March 30 "Unreality." Special Easter services by the children in the evening at 7:30. All welcome. Reading room is open to the public every afternoon.

Fred S. Crab, representing the Sunset Telephone Company, drove into the city Wednesday evening from Port Townsend, on a tour of inspection. He was sent here by his company in answer to our petition to investigate and report as to conditions here and as to whether it would be a business proposition to put in a telephone exchange. It is understood he will report favorably.

A well known mining man is authority for the assertion that the Pacific Steel Company will erect their smelter at Christie Bay, Barkley Sound, in the coming fall, for treatment of the ore from their West Coast properties, which will be treated in the meantime at Irondale smelter, near Port Townsend. The contract for the wharves, slips, bunkers and line connecting the Serita mine with the bay has been awarded, and work will be commenced at once. The company intend expending several thousands of dollars in these various works.—Victoria Times.

Kirschberg's, Angeles' enterprising department store, held their Grand Spring Opening Tuesday and a treat it proved. The store rooms were most elegantly decorated with artistically displayed goods from one end to the other and sweet music was discoursed throughout the day. There was a large attendance, over 400 pretty little useful souvenirs being distributed. Mr. Tom Snow, a cousin of Mrs. Kirschberg and an artist in his line assisted the regular force for several days in decorating the windows and making the displays. The effect of their work is very pleasing.

10c admits you to the Grand Kermess at the opera house next Wednesday both afternoon and evening. Good program in evening.

A Bargain

The National Packing Co's. plant, at this place complete for canning Salmon and Clams, can be secured at a very low cash value.
Address for particulars,

The Commercial Club,
PORT ANGELES.

T. J. APPLETON, M. D.

ORIFICIALIST AND OCULIST.
X-Ray.
OFFICE—One Door East of Hotel Angeles
HOURS.
11 to 12 a. m., 2 to 4 p. m.; 7 to 8 p. m.
Sundays, 11 to 1.
RESIDENCE—Front St., Bet. Cherry and Valley

DR. F. S. LEWIS

PHYSICIAN AND SURGEON

OFFICE IN MORSE BLD'G PORT ANGELES, WASH

D. E. McBILLIVRAY, M. D., C. M., U. E. M. C.

PHYSICIAN AND SURGEON.

Offices over Fisher's Pharmacy. Hours, 10 to 12 a. m., 2 to 5 and 7 to 8 p. m.

DR. E. H. STANLEY,

DENTIST,

OPERA HOUSE PORT ANGELES, WASH

JAMES STEWART,

ATTORNEY AT LAW.

OFFICES ON FRONT STREET, PORT ANGELES

PERSONAL.

Theo. Brewstew is home visiting his parents.

Tom Clark of Dungeness was a visitor Wednesday.

Win Miller was a visitor Wednesday from Crescent.

Tommy Gassman arrived Wednesday from us sound.

Treasurer Dyke returned Monday from a visit to Seattle.

Lewis Levy returned Tuesday from a business trip west.

Mrs. Louis Gehrke of Sequim was a visitor here Monday.

Chas. Perrott came down from Seattle Monday on business.

Miss Lottie Sanford returned Tuesday from a visit up sound.

Robt. Shields of the Dungeness Fish Hatchery is in th city.

John Wright and wife arrived Wednesday from Denver, Colo.

Ole Ekre arrived Wednesday from Tacoma for a few days visit.

Mr. and Mrs. R. H. Kidd returned yesterday from up-sound.

Mr. and Mrs. Geo. Nestle returned yesterday from Port Crescent.

John Donaghy returned today after a few days spent in Seattle.

Mrs. Wm. Fenn is in the city visiting in the city with her parents.

Joe Dillon and Sandy Thompson of Twin were visitors this week.

Malcolm Scott, the Lapush oil man, was a passenger west Wednesday.

Judge Hale and Attorney Trumbull returned yesterday from Townsend.

E. B. Mastick returned to Seattle Saturday after a day here on business.

Mrs. J. G. McClinton was a visitor to Victoria this week returning Sunday.

Mr. and Mrs. T. Aldwell were upsound visitors this week returning Wednesday.

Mr. and Mrs. Len Tripp and daughter of Dungeness were visitors Wednesday.

Hon. D. W. Higgins came over from Victoria last evening for a few days visit.

Howard Hart returned this week from Townsend and is now located at Port Crescent.

John Brown was a business visitor from Sequim Monday. He reports his mother very low.

John W. Troy returned Wednesday from a visit to Townsend, Seattle, Tacoma and Olympia.

Lewis Cays and family will leave shortly by wagon for Eastern Oregon, where a brother now resides.

Jas. H. Hopkins, of Ellsworth, Maine, and granddaughter Miss Shute were visitors to Victoria Saturday.

Mr. and Mrs. S. J. Lutz, Mrs. H. E. Lutz and Charles Haswell returned home Wednesday after a visit to Seattle.

S. C. Templin and family who left here for California some months ago have returned to their former home in Ohio.

Jack Reay and Christ Dippold with their ladies drove up to Greenville Saturday where they attended a very enjoyable dance.

Stephen Land was a visitor to Tatoosh this week looking after some details in the building contract. He returned home Tuesday.

Deputy Supreme Commander Stewart of the L. O. T. M., arrived in the city Saturday for a visit with her daughter Mrs. C. P. Brown.

C. A. Griggs, of the enterprising furniture firm, returned Wednesday from Seattle where he attended the grand council of the Royal Arcanum.

R. F. Eaton and wife formerly of Central City, Neb. have decided to locate here and will shortly open a jewelry establishment, possibly in the Burnett bld.

Collector Carrigan and sister, Miss Margaret, and Miss Edith Smith, sister of Editor Smith of the Tribune, arrived Saturday from Seattle. Miss Carrigan and Miss Smith will return to their duties in the Seattle schools to-morrow after a very pleasant vacation.

No. 141.

NOTICE AND SUMMONS BY PUBLICATION.

In the Superior Court of the State of Washington, for Clallam county.
Abraham A. Sulcer, Plaintiff, vs. Nettie Shields and Augusta Windmiller, and all persons unknown, if any, having or claiming an interest or estate in and to the hereinafter described real property, Defendants.
State of Washington to Nettie Shields and Augusta Windmiller who are the owners, or reputed owners, of and all persons unknown, claiming or having an interest or estate in the hereinafter described real property

You and each of you are hereby notified that the above named plaintiff, Abraham A. Sulcer is the holder of a delinquent tax certificate No. 428 dated January 2, 1902, issued by the treasurer of Clallam county, Washington, covering the following real property situated in Clallam county, Washington, and more particularly described as follows, to-wit:

The west one-half (½) of Lot Two (2) in Block Twenty-one (21) of Newman P. Smith's Subdivision of the town of Port Angeles.

That said certificate No. 428 was issued on the 2nd day of January, 1902, for the sum of $70.93 for the delinquent taxes for the years 1893, 1894, 1895, 1896 and 1897, 1898, 1899 and 1900; that the taxes for following years have been paid by the plaintiff, to-wit: the year 1898, the sum of $5.11; the year 1899, the sum of $5.03; the year 1900, the sum of $4.82, which several sums bear interest at the rate of fifteen per cent per annum from said date of payment.

You and each of you are hereby summoned to appear within sixty days after the date of the first publication of this notice and summons, to-wit, within sixty days after the 10th day of January, 1902, and defend the above entitled action or pay the amount of the taxes due, together with the costs, penalties and interest, and in case of your failure so to do, judgment will be rendered foreclosing said tax lien for such taxes, penalties, costs and interest against said lands and premises herein before mentioned.

ABRAHAM A. SULCER, Plaintiff.
Trumbull & Arumbull, Attorneys for Plaintiff.
Date of first publication Jan. 10th, 1902.
Post Office address, Port Angeles, Clallam county, Washington.

The Finest Cake

Is made with Royal Baking Powder. Always light, sweet, pure & wholesome.

PINE HILL NEWS.

Mrs. Critchfield is improving of her recent illness.

Tom McDonald is home on a visit to his mother.

The Underwood family left for Colorado last week.

Miss Maggie Jackson has gone to Everett for surgical treatment.

Mrs. Jerome Gutenburg reached St. Paul last Thursday, being snow-bound in Dakota blizzard some days.

The three-year-old daughter of Mrs. Bird, who fell into a boiler of hot water last week, is gradually improving. Her arms and face are badly scalded.

Regular services will be held in the Baptist church Sunday at 11 a. m. and 7:30 p. m. Sunday School at 10 a. m. Junior Society Sunday afternoon between 4 and 5. Tuesday night Bible Class at pastor's home on Pine Hill. Thursday night prayer meeting at the church. Friday night prayer meeting at home of Mr. Albright's in the Valley. To all these services you are welcome.

Thirty-three people, friends and neighbors of E. S. Doyle and wife, gathered at their home on Pine Hill Friday night last and tendered them a pound party. The affair was arranged by members of the Baptist church and sympathizers. Gifts were also sent by those who were unable to attend. The kitchen table was well nigh covered with good things and the surprise was accepted in the best of humor. A sack of flour was marked to the same home the Tuesday following, and the donors signed themselves "from good hearted wood choppers." Pine Hill is a good place to live. There are no better-hearted people to be found than on the hill and in the Valley. The heartfelt thanks of Mr. and Mrs. Doyle are extended to all those who so kindly remembered them.

WANTED.

Reliable man for Manager of a Branch Office we wish to open in this vicinity. Here is a good opening for the right man. Kindly give reference when writing THE A. T. MORRIS WHOLESALE HOUSE, Cincinnati, Ohio. Illustrated catalogue 4cts, stamps.

WE ARE SETTLED IN OUR
NEW CORNER

THE LARGEST STORE AND STOCK IN OUR LINES IN THE 3 COUNTIES.

And are ready to show you Good BARGAINS in
Clothing, Blankets, Rubber Goods, &c

We have added
BOOTS and SHOES
And can satisfy all comers.

THE TIMES CLOTHING MART, INC.

"KERMESS"

Be sure you attend
The Biggest Thing of the Season
THE GRAND KERMESS
Given by the Epworth League of the M. E. Church at the
Opera House, Wednesday, April 2, 1902.

A Splendid Musical Program
Ice Cream, Cake and Coffee
All Sorts of Fun and Entertainment

Do not miss the
Novel Cake Auction
on the evening's program

A splendid assortment
Useful and Fancy Articles
will be on sale.

GENERAL ADMISSION
TEN CENTS
Good for Afternoon and Evening.

Opens at 1 P. M. Program Begins at 8 P. M.

Women as Well as Men Are Made Miserable by Kidney Trouble.

Kidney trouble preys upon the mind, discourages and lessens ambition; beauty, vigor and cheerfulness soon disappear when the kidneys are out of order or diseased.

Kidney trouble has become so prevalent that it is not uncommon for a child to be born afflicted with weak kidneys. If the child urinates too often, if the urine scalds the flesh or if, when the child reaches an age when it should be able to control the passage, it is yet afflicted with bed-wetting, depend upon it, the cause of the difficulty is kidney trouble, and the first step should be towards the treatment of these important organs. This unpleasant trouble is due to a diseased condition of the kidneys and bladder and not to a habit as most people suppose.

Women as well as men are made miserable with kidney and bladder trouble, and both need the same great remedy. The mild and the immediate effect of **Swamp-Root** is soon realized. It is sold by druggists, in fifty-cent and one dollar sizes. You may have a sample bottle by mail free, also pamphlet telling all about it, including many of the thousands of testimonial letters received from sufferers cured. In writing Dr. Kilmer & Co., Binghamton, N. Y., be sure and mention this paper.

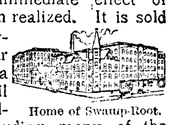

Home of Swamp-Root.

A RECRUIT.

The Chicago Record-Herald, a republican paper with independent leanings, has joined with the democrats in demanding the passage of a resolution declaring the nation's purpose in regard to the Philippines In discussing General Chaffee's demand for more soldiers, it says:

Is it not time the Republican party declared what it intends to do with the Philippines when the insurrection is over? Perhaps this would do more to end it than the increase in the army Chaffee calls for.

The Record-Herald is not fully persuaded that we should promise ultimate independence, but it will reach that conclusion before any resolution is passed, for no party will dare to declare any other purpose. If the Filipinos are promised ultimate independence the war will stop and the rest will be easy. If, on the other hand, we declare that we are going to keep the islands forever we must condemn them to colonialism or promise them a territorial form of government now and statehood hereafter. The republicans are not prepared to defend either plan. Therefore we must promise independence or nothing. The Record-Herald will be welcomed as a recruit because the logical effect of its editorial is to support the democratic plan of treating the Filipinos as we promised to treat the Cubans.—The Commoner.

A Printer Greatly Surprised.

"I never was so much surprised in my life, as I was with the results of using Chamberlain's Pain Balm," says Henry T. Crook, pressman of the Asheville (N. C.) Gazette. "I contracted a severe case of rheumatism early last winter by getting my feet wet. I tried several things for it without benefit. One day while looking over the Gazette, I noticed that Pain Balm was positively guaranteed to cure rheumatism, so bought a bottle of it and before using two thirds of it my rheumatism had taken its flight and I have had a rheumatic pain since." Sold by all Druggists.

WHEN OTHERS FAIL CONSULT

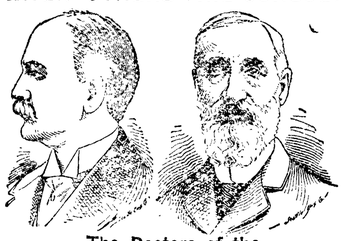

The Doctors of the State Electro-Medical Institute. so well and favorably known as Seattle's Leading and Most Successful Specialists, for their many wonderful cures in all Blood and Skin diseases, sores, spots, pimples, scrofula, syphilitic taints, tumors, tetter, ECZEMA and Blood Poison of every nature.

Kidney and Urinary, weak back, pain in side, abdomen, bladder, sediment in urine, brick-dust or white, painful urinations, Bright's disease and all diseases of the bladder.

Private Diseases, Gleet, Gonorrhea, Inflammations, Discharges, Stricture, Weakness of the organs, Syphilis, Hydrocele, Varicocele and kindred troubles quickly cured.

Lost Manhood and all its attending ailments, both of Young, Middle-Aged and Old men. The awful effects of early indiscretions, producing weakness, Nervous Debility, night emissions, exhausting drains, pimples, bashfulness, loss of energy and weakness of both body and brain.

All Cures Guaranteed or Money Back.

Office hours: 9 a. m. to 8 p. m. Sundays, 10 a. m. to 1 p. m. only.

WRITE your troubles if out of the city. Thousands cured by correspondence and medicines sent secretly. Book sent free on request.

STATE ELECTRO-MEDICAL INSTITUTE
Safe Deposit and Trust Company's Building, 701 First Avenue, Rooms 20-21-22-23-24, Seattle, Wash.

Real Estate Transfers.

For week ending March24, 1902, furnished by the Clallam County Abstract Co

G Watts to A J Gallup n1-2 se ne nw 19 g0 3	$ 125
C C Richards to E W Truesdall s1-2 sw ne 25 30 6	10
J Dyke to E W Truesdall lots 3 4 blk 213 Port Angeles townsite	1
T Olson to A Swanson lot 14 blk 97 Port Angeles townsite	550
M Dewpsey to J Brady pt lot 9 11 Lincoln Park add to Pt Angeles	100
J A Himbdugh to S B Jenks sw sec 25 e1-2 se 26 30 12	2000
W H Hang to S O S Walt e1 2 se 7 23 13	1000
R C Wilson to C L Ring lot 4 sec 6 31 11	100
G S Hopkins to J A Rea ne 28 29 12	600
J R Smith to S B Jencks s1-2 se sec 27 and n1-2 ne 34 29 12	1500
H C Strong to R C Wilson lot 4 sec 31 11	100
J M Simmons to R Karminmle lots 15 16 blk 196 Port Angeles townsite	100
H Stolzenberg to S B Jenks ne se 21 and n1-2 sw and nw se 22 29 12	800
W H Hany to S B Jenks ne ne 18 28 13	10
S O S Walt to S B Jenks e1-2 ne 7 28 13	10
W M Dorr to L A Dorr lots 5 6 7 8 15 16 blk 320 Port Angeles townsite	1000
A Linick to J S Coolican e1 2 se nw 35 31 7	1

A WORTHY SUCCESSOR.

"Something New Under The Sun."

All Doctors have tried to cure CATARRH by the use of powders, acid gases, inhalers and drugs in paste form. Their powders dry up themucuous membranes causing them to crack open and bleed. The powerful acids in the inhalers have entirely eaten away the same membranes that their makers have aimed to cure, while pastes and ointments cannot reach the disease. An old and experienced practitioner who has for many years made a close study and specialty of the treatment of CATARRH, has at last perfected a treatment which when faithfully used, not only relieves at once, but permanently cures CATARRH, by removing the cause stopping the discharges, and curing all inflammation. It is the only remedy known to science that actually reaches the afflicted parts. This wonderful remedy is known as "SNUFFLES the GUARANTEED CATARRH CURE" and is sold at the extremely low price of One Dollar, each package containing internal and external medicine sufficient for a full month's treatment and everything necessary to its perfect use.

"SNUFFLES" is the only perfect CATARR CURE ever made and is now recognized as the only safe and positive cure for that annoying and disgusting disease. It cures all inflammation quickly and permanently and is also wonderfully quick to relieve HAY FEVER or COLD in the HEAD.

CATARRH when neglected often leads to CONSUMPTION—"SNUFFLES" will save you if you use it at once. It is no ordinary remedy, but a complete treatment which is positively guaranteed to cure CATARRH in any form or stage if used according to the directions which accompany each package. Don't delay but send for it at once, and write full particulars as to your condition, and you will receive special advice from the discoverer of this wonderful remedy regarding your case without cost to you beyond the regular price of "SNUFFLES" the GUARANTEED CATARRH CURE.

Sent prepaid to any address in the United States or Canada on receipt of One Dollar. Address Dept E637, EDWIN B. GILES & COMPANY, 2330 and 2332 Market Street, Philadelphia.

ADMINISTRATOR'S NOTICE of Sale of Real Estate

By virtue of an order of the Superior court, made March, 1st, 1902, I will in obedience to said order on Saturday, the 22nd day of March, next, at my office on Laurel street in the city of Port Angeles and county of Clallam receive bids for all the interest of Samuel P. Putman deceased, in and to a certain lot or tract of land, described as follows:

Commencing at the northwest corner of section 27 in township 30 north of range 6, west of W. M., running thence east 20 rods; thece south 80 rods; thence west 20 rods; thence north 80 rods to the place of beginning, containing ten acres.

Terms of sale, cash on delivery of peed.

THOS. J. MURPHY, Administrator.

YOU CAN PATENT anything you invent or improve; also get CAVEAT, TRADE-MARK, COPYRIGHT or DESIGN PROTECTION. Send model, sketch, or photo. for free examination and advice.

BOOK ON PATENTS FREE. No Atty's fee before patent. Write to **C. A. SNOW & CO.** Patent Lawyers. WASHINGTON, D.C.

MATCHES Are a Daily Necessity Their Manufacture Forms A Solid Industrial Enterprise

THE HOLES MATCH MACHINE

and all improvements thereon is the property of the **Washington Match Company.**

THE HOLES MATCH MACHINE is the only automatic match machine in existence, and will turn out the **"Finished Product"** at a saving of four-fifths the cost of production and fifty per cent. in material.

FACTORY, which is nearing completion, is 200-200 feet, and four stories high. A spur from the Northern Pacific will run through the Shipping Department. We can load direct on board vessels from either side of our **FACTORY.** Work is being rushed on the fourth and last story We anticipate being in running order by June next.

STOCK—Which is now selling at Par, $5.00 per share—is an investment second to none on the coast, and no person with a dollar to invest can afford to overlook this opportunity. We are only offering a limited block of stock at $5.00 per share. When our factory is running the price of stock will be climbing up.

Buy Now! Don't Hesitate!

Imagining that what we tell you will not happen; if you do you will be the loser, that's all.

Washington Match Company, Inc.

P. O. Box 1209, Seattle, Washington, or

WASHINGTON MATCH CO.

FACTORY—TACOMA

OFFICES:
Seattle—101-2-3-4 New York Block "Annex.
Tacoma—410-11 Luzon Bld.

OFFICES:
New York—Boreel Building, 115 Broadway.
Ballard—1-2 Felt Block.

DEPOSITORIES:
First National Bank, Seattle.
Lumbermen's National Bk, Tacoma
Refer to—Dun's or Bradstreet's Agencies.

No. 143.
NOTICE AND SUMMONS BY PUBLICATION.

In the Superior court of the State of Washington, for Clallam county.

Wm. Graham Plaintiff, vs Alice Rockman, Louis Rockman and all persons unknown if any, having or claiming an interest or estate in and to the hereinafter described real property, Defendants.

State of Washington to the Alice Rockman, Louis Rockman who are the owners or reputed owners, of, and all persons unknown, claiming or having an interest or estate in the hereinafter described real property.

You and each of you are hereby notified that the above named plaintiff William Graham is the holder of six delinquent tax certificates Nos. 437, 438, 439, 441, 442 and 443 issued by the treasurer of Clallam county, Washington, embracing the following real property situated in Clallam, county, Washington' and more particularly described as follows, to-wit:

Blocks 14, 15, 18, 22, 27 and 30 in Railway Addition to the city of Port Angeles, Washington.

That said certificates were issued on the 23rdday of January, 1902, for the sum total of $187.57 for the delinquent taxes for the years 1894, 1895, 1896, 1897, 1898, 1899 and 1900; that the taxes for each of the said several blocks have been paid by the plaintiff, as follows to-wit; block 14, the sum of $46.55; block 15, the sum of $21.00; block 18 the sum of $28.51; block 22, the sum of $44 75; block 27, the sum of $25.76; and on block 30, the sum of $21.00, which several sums bear interest at the rate of fifteen per cent. per annum from said date of payment.

You and each of you are hereby directed and summoned to appear within sixty days after the date of the first publication of this notice and summons exclusive of the day of the first publication to-wit, within sixty days after the 31st day of January, 1902, and defend the above entitled action or pay the amount of the taxes due, together with the costs, penalties and interest, and in case of your failure so to do, judgment will be rendered foreclosing said tax lien for such taxes, penalties, costs and interests against said lands and premises hereinbefore mentioned.

WM. GRAHAM, Plaintiff.

McClinton and McClinton attorneys for Plaintiff, Port Angeles, Washington.

Probate 243.
"Notice to Creditors"

In the Superior court of the State of Washington, for Clallam county.

In the matter of the estate of James Donaghy, Deceased.

Notice is hereby given by the undersigned, executor of the estate of James Donaghy, deceased, to the creditors of and all persons having claims against the said deceased, to exhibit them with the necessary vouchers, within twelve months after the first publication of this notice, to the said executor at his office, on Laurel street, Port Angeles, Washington, the same being the place for the transaction of the business of said estate in the county of Clallam, State of Washington.

JOHN DONAGHY, Executor.

Dated 7th day of February, 1902.

Thos. J. Murphy, Attorney for Executor

To Cure a Cold in One Day

Take LAXATIVE BROMO QUININE TABLETS All druggists refund the money if it fails to cure. E. W. GROVE' signattre is on each box 25c.

No. 229.
Order to Show Cause on Sale of Real Estate.

In the Superior Court State of Washington for Clallam county.

IN PROBATE.

In the matter of the estate of Samuel P. Putman, Deceased.

Thomas J. Murphy the administrator of the estate of Samuel P. Putman deceased, having filed petition in this court duly verified praying for an order of this court for the sale of real estate, real estate of which the said deceased died seized, for the purposes herein set forth;

And it appearing to the court from said petition, that the personal estate of the said deceased in the hands of said administrator is not sufficient to pay the claims against said estate and the expenses of the administration thereof, and that it is necessary to sell all or a portion of the real estate of the said deceased to pay the said claims and the expenses of the administration. And it appearing to the court that said petition conforms to, and is in accordance with the requirements of law in such case made and provided. It is ordered by the court that all persons interested in the estate of the said deceased appear before said Superior court on Saturday the 1st day of March, 1902, at the hour of 10 o'clock in the forenoon of said day at the court-room of the Probate department of said Superior court of the city of Port Angeles, in said Clallam county, then and there to show cause, if any they have, why an order of this court should not be granted to said administrator authorizing and empowering him to sell the said real estate of said deceased, or so much thereof as may be necessary to pay the aforesaid claims and expenses of administration. It is further ordered that a copy of this order to show cause be published at least four successive weeks before the said 1st day of March, 1902, in THE DEMOCRAT LEADER a newspaper printed and published in said county of Clallam and of general circulation therein.

Done in open court this 4th day of February, 1902.

GEO. C. HATCH,
Judge of said Superior court.

State of Washington, } ss
County of Clallam }

I, W. L. Church, county clerk and ex-officio clerk of the Superior court of said Clallam county, do hereby certify that the foregoing is a full, true and correct copy of an original order to show cause, made by said court on the 4th day of February, 1902, in the matter of the estate of Samuel P. Putman deceased,

Witness my hand and the seal of said court this 4th day of February, 1902.

SEAL W. L. CHURCH, Clerk.

No. 139.
NOTICE AND SUMMONS BY PUBLICATION

In the Superior court of the State of Washington, for Clallam county.

David Burrows vs. Thos. Lothian. and all persons unknown, if any, having or claiming an interesting or estate in and to the hereinafter described real property, Defendants.

State of Washington to Thos. Lothian who are the owners, or reputed owners, of, and all persons unknown, claiming or having an interest or estate in the hereinafter described real property.

You and each of you are hereby notified that the above named plaintiff David Burrows, is the holder of a delinquent tax certificate No. 420 issued by the treasurer of Clallam county, Washington, embracing the following real property situated in Clallam county, Washington, and more particularly described as follows, to-wit:

The northeast quarter of the southwest quarter of section thirty-four (34) in township thirty (30) north, of range three (3) west of Willamette Meridian, Clallam county, Washington.

That said certificate was issued on the seventh day of December, 1901, for the sum of $127.95 for the delinquent taxes for the years 1893, 1894, 1895, 1896 1897, 1898 1899 and 1900; which several sums bear interest at the rate of fifteen per cent. per annum from said date of payment.

You and each of you are hereby summoned to appear within sixty days after the date of the first publication of this notice and summons, exclusive of said date of the first publication, to wit, within sixty days after the 13th day of Dec., 1901, and defend the above entitled action or pay the amount of the taxes due, together with the costs, penalties and interest: and in case of your failure so to do judgment will be rendered foreclosing said tax lien for such taxes, penalties, costs, and interest against said lands and premises hereinbefore mentioned.

DAVID BURROWS, Plaintiff.

James Stewart, Attorney for Plaintiff. P. O. Address, Port Angeles, Clallam county Washington.

Date of first pulication Dec. 13th, 1901.

No. 142.
NOTICE AND SUMMONS BY PUBLICATION.

In the Superior court of the state of Washington, for Clallam county.

William Graham plaintiff, vs. Wm Rockman and all persons unknown, if any, having or claiming an interest or estate in and to the hereinafter described real property, defendants.

State of Washington to Wm. Rockman who is the owners, or reputed owners, of, and all persons unknown, claiming or having an interest or estate in the hereinafter described real property.

You and each of you are hereby notified that the above named plaintiff, William Graham is the holder of delinquent tax certificate No. 440 issued by the treasurer of Clallam county, Washington, embracing the following real property situated in Clallam county, Washington, and more particularly described as follows, to-wit:

Block nineteen (19) in Railway Addition to the city of Port Angeles Washington.

That said certificate was issued on the 23rd day of January, 1902, for the sum of $30.50-100 for delinquent taxes for the years 1894, 1895, 1896, 1897 1898, 1899 and 1900; which several sums bear interest at the rate of fifteen per cent. per annum from said date of payment.

You and each of you are hereby summoned to appear within sixty days after the date of the first publication of this notice and summons, exclusive of the day of the first publication to-wit, within sixty days after the 24th day of January 1902, and defend the above entitled action or pay the amount of the taxes due, together with the costs, penalties and interest; and in case of your failure so to do judgment will be rendered foreclosing said tax lien for such taxes, penalties, costs and interest against said lands and premises hereinbefore mentioned.

Date of first publication January 24, 1902

WILLIAM GRAHAM, Plaintiff.

McClinton & McClinton Attorneys for Plaintiff.

Port Angeles, Washington.

WANTED—TRUSTWORTHY MEN AND WOMEN to travel and advertise for old established house of solid financial standing. Salary $780 a year and expenses, all payable in cash. No canvassing required. Give references and enclose self-addressed stamp envelope. Address Manager 355 Caxton Bldg., Chicago.

No. 137
NOTICE AND SUMMONS BY PUBLICATION.

In the Superior court of the State of Washington, for Clallam county.

John Jordison Plaintiff, vs. Moses M. Squire and all persons unknown, if any, having or claiming an interest or estate in and to the hereinafter described real property. Defendants.

State of Washington to Moses W. Squire et als who are the owner, or reputed owner, of, and all persons unknown, claiming or having an interest or estate in the hereinafter described real property.

You and each of you are here by notified that the above named plaintiff, John Jordison is the holder of a delinquent tax certificate No 412 issued by the treasurer of Clallam county, Washington, embracing the following real property situated in Clallam county, Washington, and more particularly described as follows, to-wit:

Lots five (5) and six (6) in block three hundred and twenty-five (325) townsite of Port Angeles, Clallam county Washington.

That said certificate was issued on the 6th day of November, 1901, for the sum of $50.43, for the delinquent taxes for the years 1893, 1894, 1895, 1896, 1897, 1898, 1899, and 1900, which sum bear interest at the rate of fifteen per cent. per annum from said date of payment.

You and each of you are hereby summoned to appear within sixty days after the date of the first publication of this notice and summons to-wit, within sixty days after the 29th day of November, 1901, and defend the above entitled action or pay the amount of the taxes due, together with the costs, penalties, and interest; and in case of your failure so to do judgment will be rendered foreclosing said tax lien for such taxes, penalties, costs and interest against said lands and pemises hereinbefore mentioned.

JOHN JORDISON, Plaintiff.

Wm. Ritchie Attorney for plaintiff.

Post office address Port Angeles, Wash

Date of first Publication Nov. 29th, 1901.

SEATTLE AND NEAH BAY TRANSPORTATION COMPANY

Steamers
Alice Gertrude,
Garland,
and Prosper.

Str. Alice Gertrude

Leaves City Dock Sundays Tuesdays and Thursdays, at 12, midnight for Port Townsend, Port Williams, Dungeness, Port Angeles, Port Crescent, Gettysburg, Pysht, Clallam and Neah Bay,

Returning leaves Port Angeles Tuesdays, Thursdays and Saturdays at 5 a. m.; leaves Port Townsend at 10 a. m.; arrives at Seattle 1:30 p. m.

Str. Garland

Leaves City Dock Mondays Wednesdays and Fridays, at 12 midnight, for Port Townsend, Port Williams, Dungeness, Port Angeles and Victoria. Returning, leaves Port Angeles at 5 a. m.; Mondays, Wednesdays and Fridays, Port Townsend 9:00 a. m., arrives Seattle at 1:30 p. m.

Str. Prosper

Leave City Dock every day except Sunday at 7:30 a. m. for Port Madison, Kingston, Port Gamble, Port Ludlow, and Port Townsend. Returning, leaves Port Townsend at 6 p. m. for above points

SPECIAL RATES TO CAMPING PARTIES.

CHAS. E. PEABODY, President.